



2 Carrington Close WYNDHAM VALE VIC

4  2  7 

Within close vicinity to schools, shops and public transport is this very neat home, with nothing to be done.

Presenting four fitted bedrooms, ensuite to master, large separate family area, rumpus and neat kitchen with the meals arrangement and looking out onto the beautiful backyard set up.

Appointments include gas ducted heating, cooling, floor boards, alarm system, beautiful landscaped gardens and double garage with drive through access into another under cover area.

Wait there is more, at the rear of the property is a second oversize double garage for that mechanic, carpenter etc. looking to enjoy their trade or transform it into that Man Cave that every guy yarns for. The lady of the home has not been forgotten about; they can invite their friends over

Building Size : 24 sqm
Land Size : 511 sqm
View : <https://www.ypa.com.au/7360065>

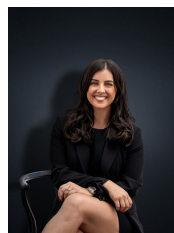

Kirsty Cunningham
0414 344 475