



13 Kinglake Drive WYNDHAM VALE VIC

3 2 2

This striking single level family home, only 6 years young is being offered to the market for the very first time. Superbly situated in the established Manor Lakes estate, and on approximately 448 m², this well presented home with a spacious floor plan is a unique opportunity that will provide you with numerous choices for investors and families alike. Located within a short drive to Wyndham Vale Train Station and Manor Lakes College (both less than a 3 minute drive from the property), local shopping centres, community centres, Manor Lakes football club, and is certainly a perfect pocket to raise a family with quiet parks and walking tracks close by. Built with quality appliances and finishings this well presented home includes:

Building Size : 22 sqm
Land Size : 448 sqm
View : <https://www.ypa.com.au/7360676>

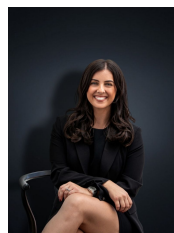

Kirsty Cunningham
0414 344 475

A total of three spacious bedrooms
 Master bedroom with walk in robe and en suite
 Two bedrooms with wall to wall carpet and built in robe