



## 2 Gabrielle Close Werribee VIC

3  1  2 

Located in a highly desirable pocket of Werribee is this solid brick veneer home. Providing very easy access to the M1 freeway, whilst being only a 10-15-minute stroll from Werribee's CBD.

Reputable schools such as Werribee Secondary College, Mackillop Catholic College, Corpus Christi & Werribee Primary School are all within short-walking distance of the property.

### Property Features:

- ? Three great sized bedrooms, master tailored with walk in robe & remaining bedrooms fitted with built in wardrobes
- ? Primary two-way bathroom w/ master having direct access
- ? Practical light-filled kitchen, overlooking dedicated

**View** : <https://www.ypa.com.au/7364245>

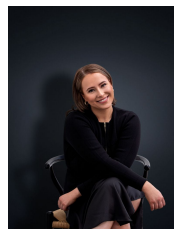

**Ali Dowling**  
0450 778 972

# 2 Gabrielle Close, Werribee



ypa

Whilst every attempt has been made to ensure the accuracy of the floor plan contained here, measurements of doors, windows, rooms and any other items are approximate and no responsibility is taken for any error, omission, or misstatement. This plan is for illustrative purposes only and should be used as such by any prospective purchaser. The services, systems and appliances shown have not been tested and no guarantee as to their operability or efficiency can be given.

