



16 Taisho Court Werribee VIC

3 1 2

Perfectly positioned, within close proximity to schools, shopping centres, sporting facilities, public transport, parks and playgrounds.

Comprising three bedrooms, walk-in robe to master bedroom, central neat & tidy bathroom, light-filled kitchen / dining zone, separate formal lounge and a great sized backyard.

Other features: Gas wall furnace, ceiling fans and spacious garage/workshop.

**** Please book an inspection time and/or contact the agent if you would like to inspect this property. By registering for an inspection, you will be instantly informed of any updates, changes, or cancellations for your appointment/viewing ****

View : <https://www.ypa.com.au/7364463>



Ali Dowling
0450 778 972

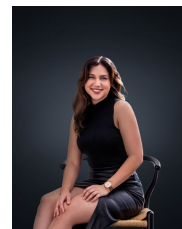

Trinity Osorio Schwarz
0426 356 739