



1/10 Flemington Crescent Werribee VIC

2 1 1

This cosy two-bedroom unit is the perfect first home. Located in a quiet location, this home is close to parks, walking tracks, Eagle Stadium & only a short trip to Werribee CBD.

View : <https://www.ypa.com.au/7364467>

Property Features:

- ? Gas heating
- ? Open plan kitchen/dining
- ? Separate living area
- ? Low maintenance gardens
- ? Single remote-control garage

Extra features: central main bathroom in addition to ample storage throughout.

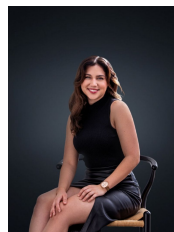

Trinity Osorio Schwarz
0426 356 739



Ali Dowling
0450 778 972