

ypa



63 Legrange Crescent PLUMPTON VIC

4  2  2 

View : <https://www.ypa.com.au/7386600>



Andrew Migliorisi
0432 526 844



172mm SLAB REBATE

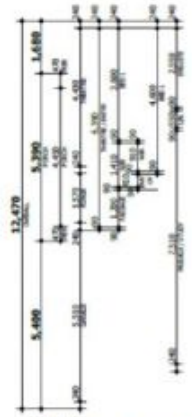

- GENERAL NOTES:**
- UNFINISHED: BRICK STRUCTURE AS PER NCC B18
 - BRICK FINISH: BRICKS TO BE COURSED PER NCC 3.3.3
 - STAIR: STAIRCASES TO BE USED UNLESS CONNECTED TO AN OTHER
 - GUTTER AND DRAINAGE SYSTEMS TO COMPLY WITH AS 3542
 - ROOF FINISH: FINISH TO COMPLY WITH THE SLIP RESISTANCE CLASSIFICATION NOT TABLE 3.3.1.2 IN AS/NZS 4586:2013
 - THESE DRAWINGS TO BE READ IN CONJUNCTION WITH DIMENSIONS DRAWING AND SPECIFICATION
 - ROOF: ROOF FINISHES TO MANUFACTURER'S COMPLETION ALLOWANCE
 - ROOF FINISHES TO BE LAID DIRECTLY ON TOP OF STRUCTURAL WALL STUDS
 - ALL STRUCTURAL MEMBER FINISHES TO BE IN ACCORDANCE WITH AS 3601
 - STRUCTURAL MEMBER FINISHES TO BE IN ACCORDANCE WITH AS 3601
 - COMPUTATIONS
 - WATERPROOFING TO ALL EXTERNAL WET AREAS TO BE IN ACCORDANCE WITH AS/NZS 4084:2012

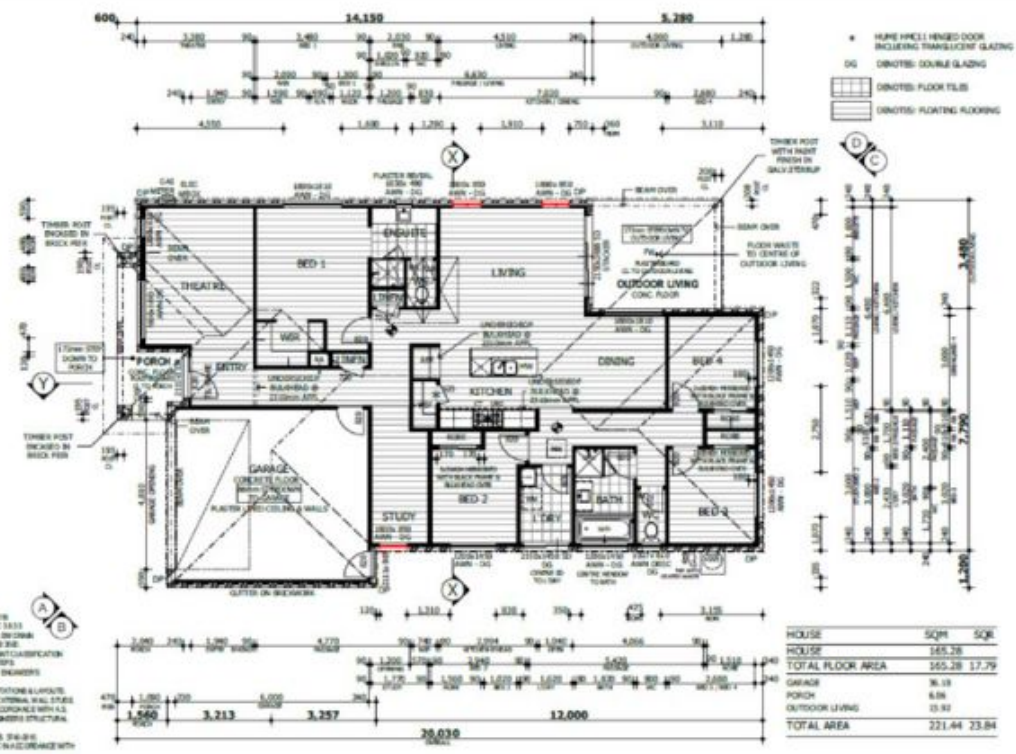

- * HAFE HCEL HINGED DOOR
- INCLING TRANSPARENT GLAZING
- DO: DOUBLE GLAZING
- : FLOOR TILES
- : FLOATING FLOORING

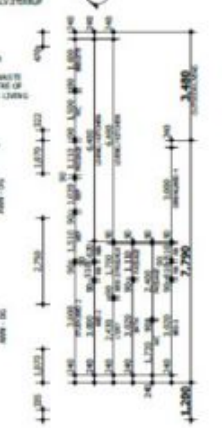

HOUSE	SQM	SQF
HOUSE	145.28	
TOTAL FLOOR AREA	165.28	17.79
GARAGE	8.18	
PORCH	6.08	
OUTDOOR LIVING	13.92	
TOTAL AREA	221.44	23.84

© The Copyright of this Design is the sole property of D & J P Kellas Pty Ltd and shall be accepted subject to the above conditions. No permission to reproduce or alter is granted in any form.

Homebuyers Centre
First choice in first homes
11 Colborne Street
Melbourne, VIC 3044
Ph: (03) 9479 9999 Fax: (03) 9479 9999

NO.	REVISION	DATE	BY

GENERAL NOTES:
WRITTEN DIMENSIONS TAKE PRECEDENCE OVER SCALE
DIMENSIONS SHOWN AND LOCATIONS ARE TO BE TAKEN UNLESS OTHERWISE STATED
DIMENSIONS TO MANUFACTURER'S FINISH SIZES

D. & J. P. KELLAS
LOT 1921 LEGRANGE CRESCENT
FRASER RISE

Floor Plan
DESIGN: SUMMIT 23
FACADE: PENTON 2.0

OWNER'S NO.	PROJECT NO.	DATE

SCALE: 1:50
DRAWN BY: [Name]
CHECKED BY: [Name]
DATE: [Date]

APP NO: 36457
PAGE 2 OF 7