

26 Fullwood Drive SUNBURY VIC

3  2  2 

This is what you get WHEN LOCATION & POTENTIAL MEET. In need of some TLC you will enjoy the wonderful lifestyle this property has to offer - Set amongst the tranquil beauty of Headland Park on a 872m2 approx. corner allotment, this grand home is situated close to the divine Blind Creek recreational reserve, offering breathtaking bush walking tracks and parks PLUS the convenience of public transport literally at your doorstep. Whether you're buying to invest or to move in you will be easily captivated by this breathtaking quality home oozing with character & charm that can accommodate the largest of families.

Property features include:

3 Bedrooms with BIRs

Master retreat located upstairs with x2 BIRs & FES with spa bath

Study that can easily be transformed into 4th bedroom

Central bathroom

View : <https://www.ypa.com.au/7388308>



Lisa Totaro
0410 144 215

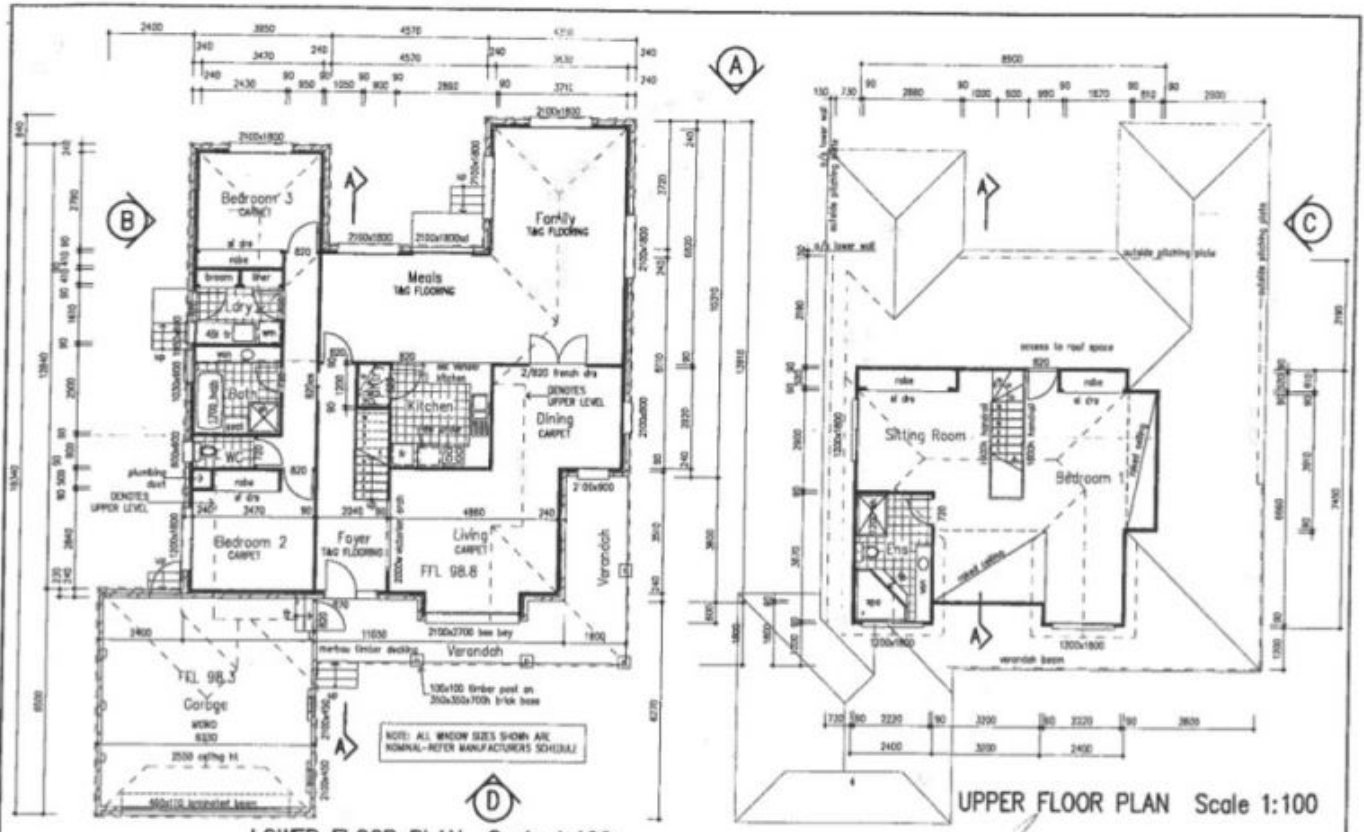

LOWER FLOOR PLAN Scale 1:100

UPPER FLOOR PLAN Scale 1:100

HOUSE AREA: 2767 sq LIVING: 2115 sq TERRACES: 208 sq GARAGE: 443 sq BUILDER: DAUPHIN HONES 16400 DUBOIS ROAD ARCHITECTURAL SERVICE PHONE: (431) 6274 1006 FAX: (431) 6274 2143 E-MAIL: DAUPHIN@HONES.COM	Electrical Legend ○ Ceiling light outlet ● Single power point ■ Double power point ⊕ Exhaust fan ⊙ Smoke detector ⊖ Wall light outlet ⊕ T.V. point	MENTONE <i>[Signature]</i> For N. & R. SURTEF At LOT 87 FULLWOOD DRIVE, SUNBURY	Date: 1/12/98 Scale: 1:100 Sheet: 1/1 Project No: 88-5001
	© Phoenix Homes copyright 1996		