



## 26 Kareela Drive TOOTGAROOK VIC

3  2 

Awash with style and sleek finishes, this contemporary seaside home will delight all those who reside here. Elevated to capture the treed outlooks and light breezes, this beautiful property is bathed in natural light and invigorates the soul.

**Land Size** : 1081 sqm  
**View** : <https://www.ypa.com.au/7392912>

### Featuring:

A long driveway that meanders its way to the top of the allotment

Three sizeable bedrooms (two equipped with walk-in robes)

Gardens dotted with native Moonahs to create a private, Peninsula haven

Rustic facade which perfectly complements the rugged, raw beauty of coastal living

Crisp interiors that shine with an abundance of natural light

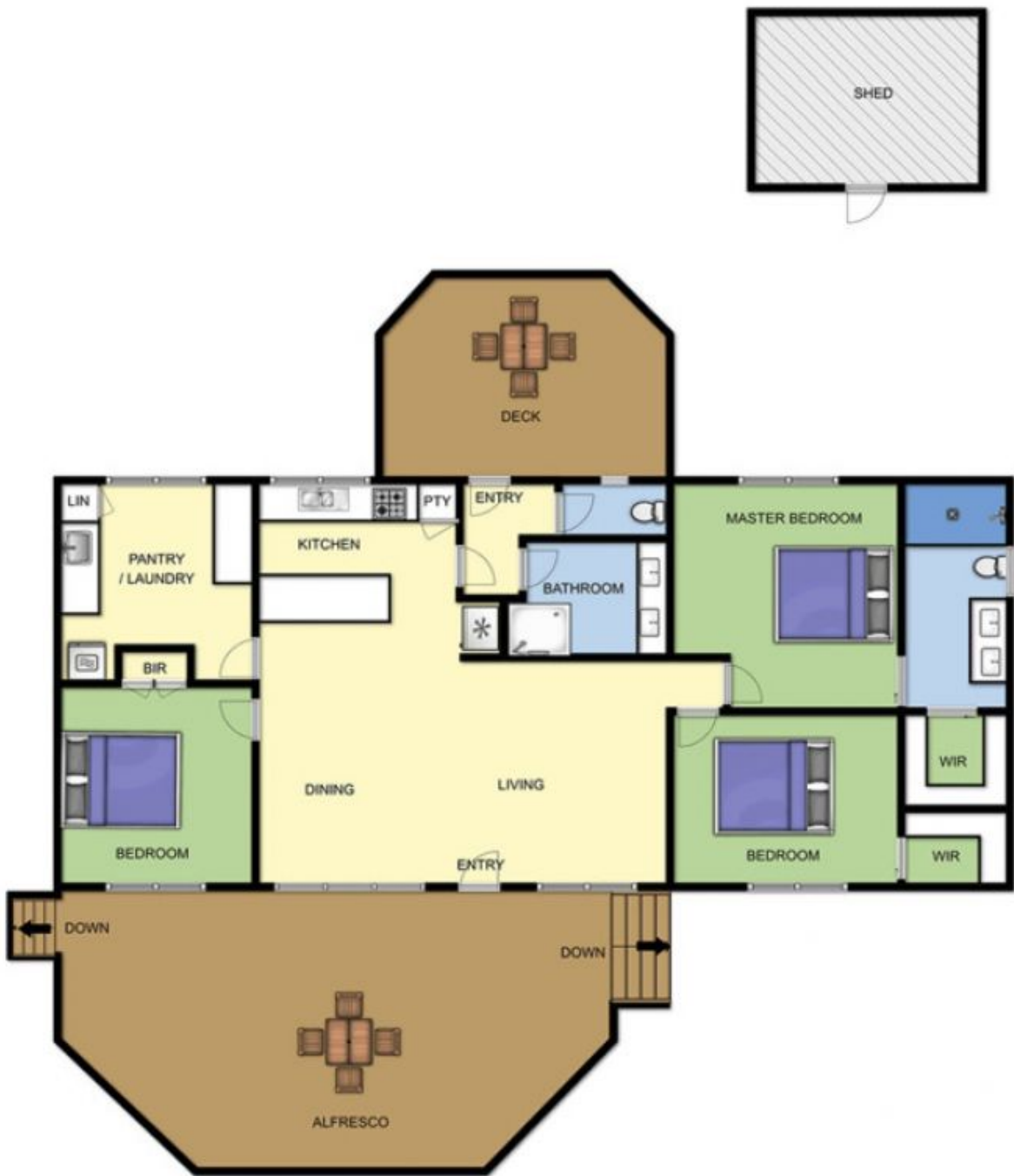

## 26 KAREELA DRIVE TOOTGAROOK

This image is an artistic representation. It is the responsibility of all interested parties to verify all data depicted and omitted.