



86 Earlsfield Drive BERWICK VIC

4 2 2

Set in the sought-after Kingsmere Estate, this immaculate home is within minutes to it all.

Featuring:

Light-filled interiors set against neutral tones and polished hardwood flooring

Two distinct living areas coupled with four bedrooms

Expansive undercover area with pitched roofline that spills out from the living area

Established grounds with a storage shed to the rear plus extensive exposed aggregate paving skirting the home

Close to a selection of schools including Beacons Hills, Haileybury, Kambrya and Noosal, as well as the Hospital and cafes.

Nestled in an Old Berwick pocket which is a favourite with owner occupiers and investors alike

Land Size : 709 sqm

View : <https://www.ypa.com.au/7393075>



86 EARLSFIELD DRIVE BERWICK

This image is an artistic representation. It is the responsibility of all interested parties to verify all data depicted and omitted.



RESIDENCE

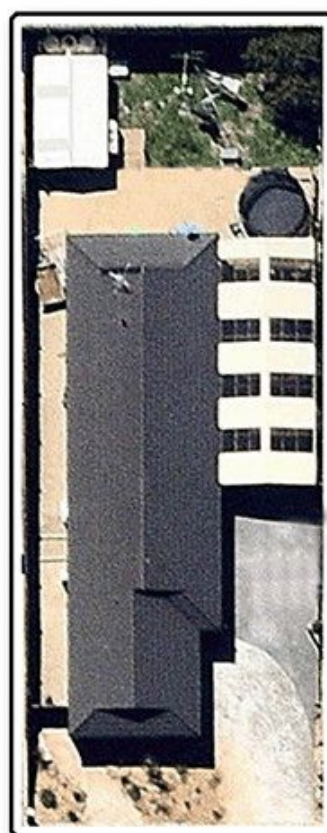

SITE

86 EARLSFIELD DRIVE BERWICK

This image is an artistic representation. It is the responsibility of all interested parties to verify all data depicted and omitted.