



29 Rosemore Road ROSEBUD VIC

4 2 2

This sprawling home is only one street from the waters edge with a wealth of amenities just a stroll away.

Featuring:

Charming four-bedroom home with the perfect floor plan for families

Very well built and flanked by beautiful alfresco areas and a gorgeous garden

In immaculate condition and boasting an abundance of natural light

Further highlights include three separate living zones, ducted heating, evaporative cooling and rear access from the garage

Coveted pocket and poised for growth on the border of McCrae and only 350m* to the beach

Land Size : 655 sqm

View : <https://www.ypa.com.au/7393102>



Jade Springer
0437 410 791



0M 5M RESIDENCE

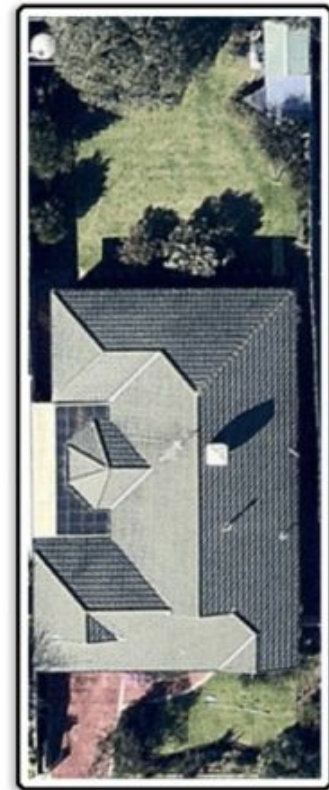

SITE

29 ROSEMORE RD ROSEBUD

This image is an artistic representation. It is the responsibility of all interested parties to verify all data depicted and omitted.