



332 Eastbourne Road ROSEBUD VIC

3  1  2 

Convenient to all your wants and needs, this property enjoys the bonus of HUGE rear garden

Land Size : 754 sqm
View : <https://www.ypa.com.au/7393109>

Featuring:

- Well-built brick veneer home with three bedrooms
- The existing property sits towards the front of this very generous allotment (754sqm*)
- In immaculate condition, this home could be easily modernised
- Great location with the beach, Plaza and a host of primary and high schools within walking distance
- Easy access to the freeway, transport links and lifestyle

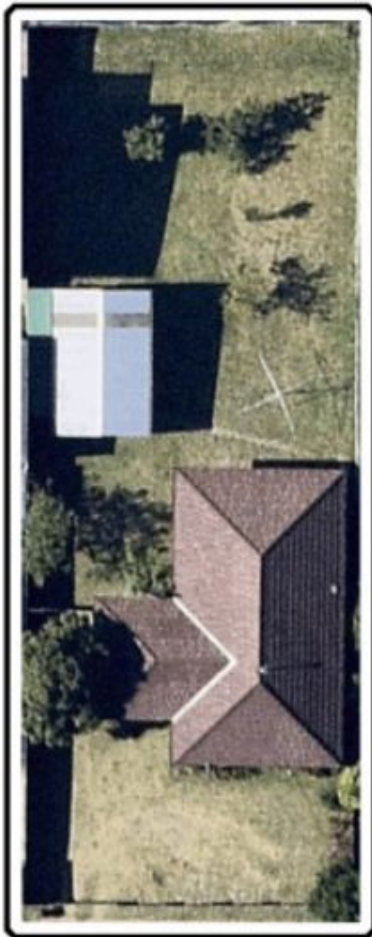

SITE



RESIDENCE

322 EASTBOURNE RD ROSEBUD

This image is an artistic representation. It is the responsibility of all interested parties to verify all data depicted and omitted.