



16 Tinapher Drive RYE VIC

3 1 2

UNDER CONTRACT - CONTACT JADE 0437 410 791

This gorgeous coastal home just minutes from the beautiful Tyrone foreshore will have you wondering why you haven't escaped to the seaside sooner! Set on a low maintenance block of 562 sqm*, the home comprises three generous bedrooms, one bathroom and a main open plan space incorporating kitchen, dining and living with exposed beams and a neutral colour palette to compliment the coastal feel of the home.

Outdoors you can enjoy the peaceful serenity that only comes with a location like this, minutes to the foreshore and only a little further to the crashing waves of the back beach. So come along and see why 16 Tinapher Drive could just be that little slice of heaven you have been searching for!

Land Size : 562 sqm

View : <https://www.ypa.com.au/7393131>



Jade Springer
0437 410 791

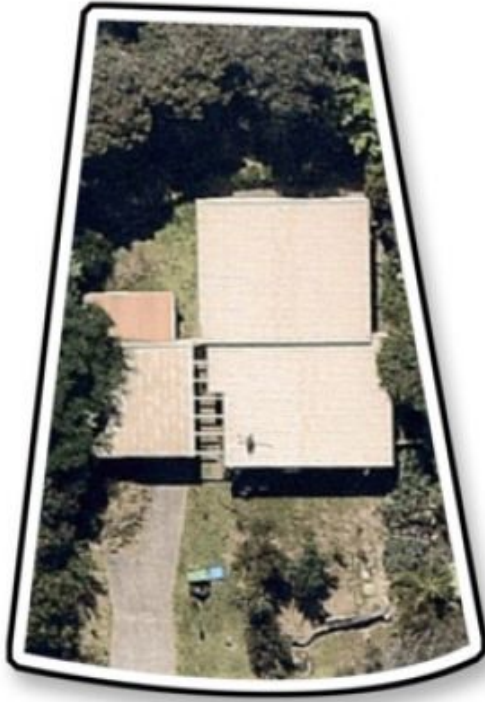

SITE

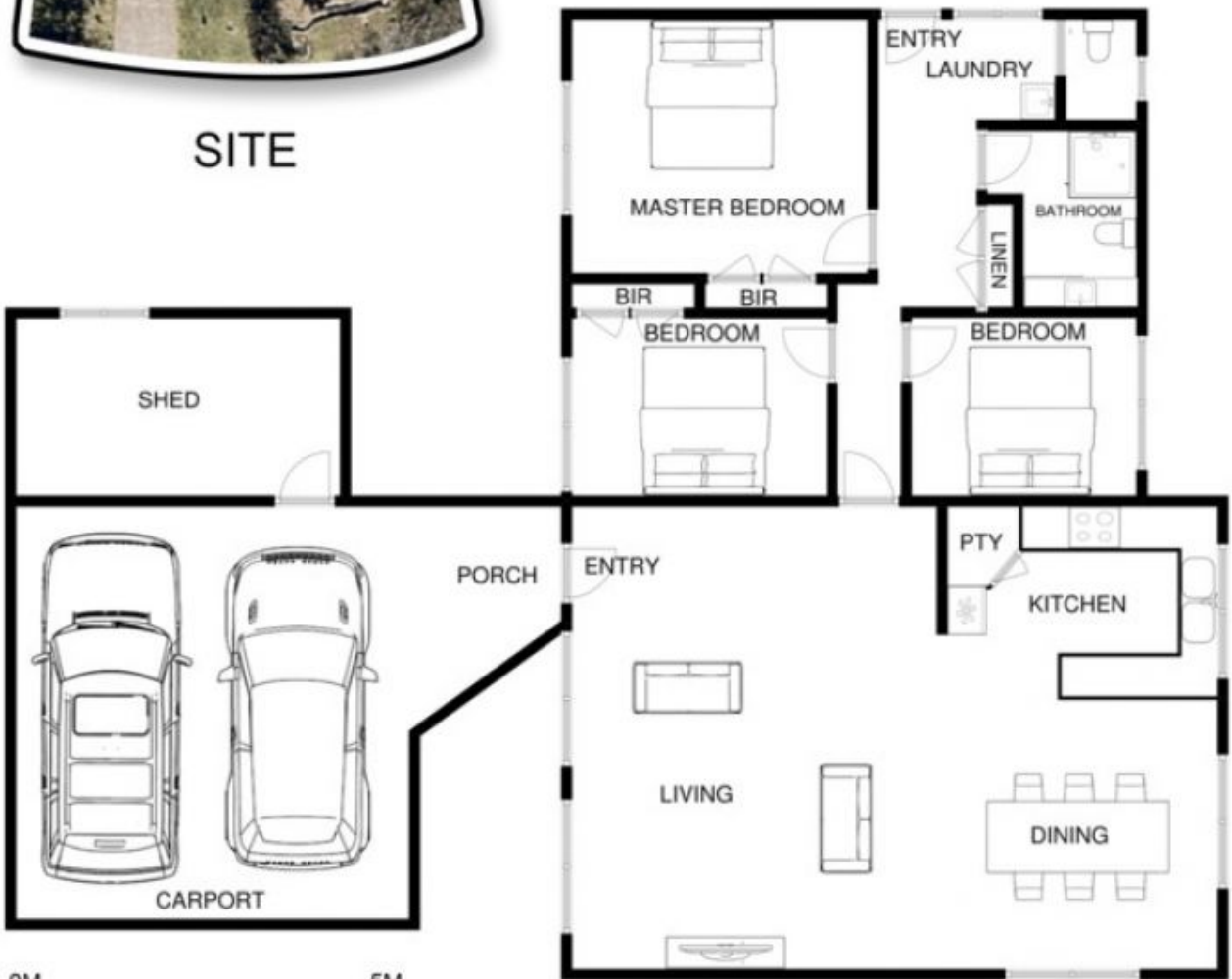

RESIDENCE

16 TINAPHER DRIVE RYE

This image is an artistic representation. It is the responsibility of all interested parties to verify all data depicted and omitted.