

## 29 Gordon Street RYE VIC

4 2 7

Check out our full video tour in 4K, showing everything this property has to offer. PLEASE NOTE: THIS IS NOT JUST A SLIDESHOW!!!

**Land Size** : 1039 sqm

**View** : <https://www.ypa.com.au/7393179>

Only a few hundred metres to the pristine waters of Tyrone foreshore this stunning 4 bedroom home is the ultimate entertainer. Offering a sensational spa, entertaining deck overlooking native Moonah trees and private backyard.



**Jade Springer**  
0437 410 791

### Featuring:

Spread over two levels, four generous size bedrooms (master on lower level with full ensuite, all with BIRS)

This brick home is cleverly designed with loads of character both inside and out

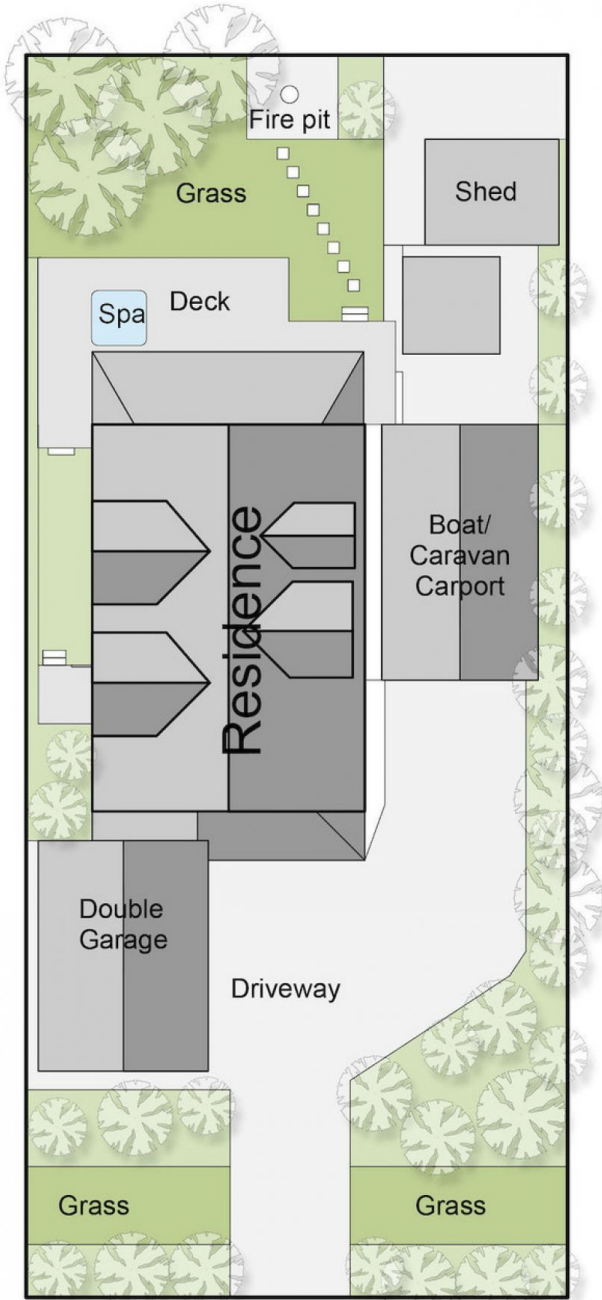

**Site Plan**

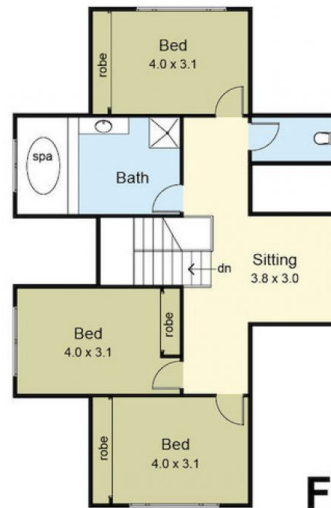

**First Floor**



**Ground Floor**

# 29 Gordon Street, Rye

This floor plan has been prepared with all due care to the accuracy of the above information. Purchasers are advised to make their own investigations.

