

# YPA

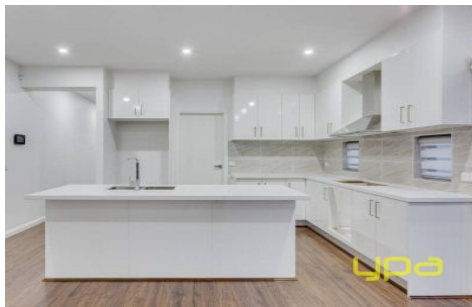

**34 Golflinks Drive BEVERIDGE VIC**

4 2 2

YPA are extremely proud to present to the market this exquisite newly built property situated in the beautiful area of Beveridge across spectacular park land. Consisting of 4 spacious carpeted bedrooms plus study, Master bedroom including a WIR and ensuite. The property has been completed with tiled flooring throughout. This is an amazing floor plan consisting of formal living area, a rumpus room and an open plan kitchen / meals and living area. The kitchen is the heart of the home with stainless steel appliances, stone bench tops and a walk in pantry. Double garage with drive through access and a spacious back yard. Extras include ducted heating, evaporative cooling, Alarm system, Video intercom and ducted vacuum, this property is a fantastic opportunity. Call today to arrange an inspection

**View :** <https://www.ypa.com.au/7396046>



**Khaled Khaled**  
**0400 004 556**