



## Lot 2506 The Crest Valley Park WESTMEADOWS VIC

4 2 2

Act now and secure this fantastic new property, due for completion in final quarter of 2019.

Features:

- 4 bedrooms (one downstairs)
- Master with ensuite
- Central bathroom
- Spacious living area
- Downstairs bathroom
- Double garage

\*\*Photos shown are for display purposes only. They are not the actual property for sale.

**Land Size** : 355 sqm

**View** : <https://www.ypa.com.au/7397672>



**Luke Albioli**  
0403 700 003



GROUND FLOOR

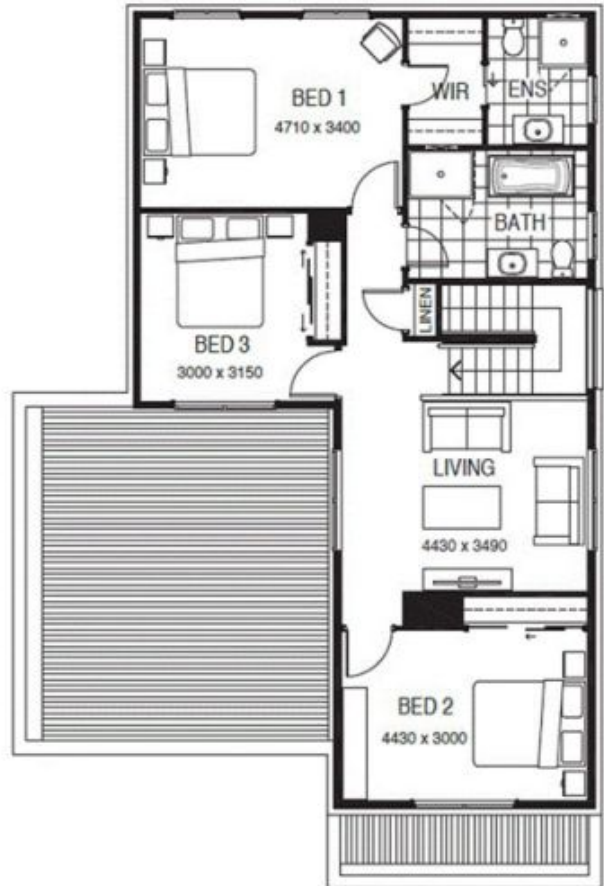

FIRST FLOOR