



10 Cromer Court GLADSTONE PARK VIC

6 3 2

Add your own touch to this large family home in the perfectly positioned court location! With a fantastic layout to the floorplan, having four bedrooms with central bathroom, master with ensuite all downstairs and the remaining bedrooms located upstairs means that its perfect for the large family who are ready to truly make a home their own!

Featuring;

Six bedrooms total all with some form of built in robe storage

Four bedrooms located downstairs surrounding central bathroom with separate shower/bath

Master with full ensuite and walk in robe downstairs as well

Two bedrooms upstairs with their own upstairs bathroom

Large living room leading into the dining room as well

Carpeted areas of the home with Tasmanian Oak hardwood timber flooring beneath

Kitchen with cooktop oven and dishwasher then separate

Price : \$ 768,000

Land Size : 790 sqm

View : <https://www.ypa.com.au/7397712>

10 CROMER COURT, GLADSTONE PARK
VICTORIA 3043

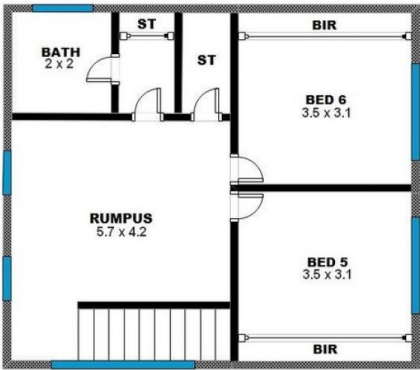
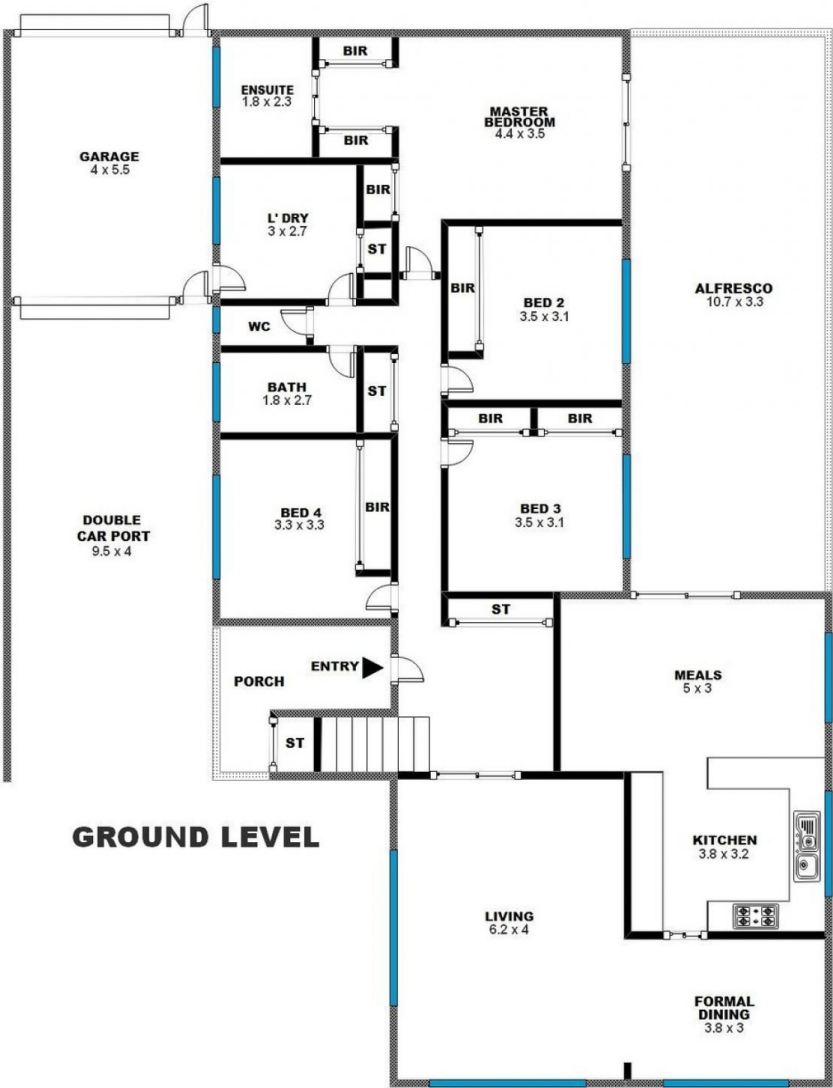
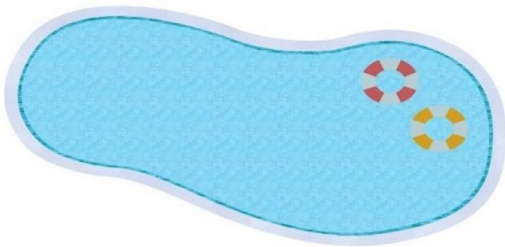

Whilst every attempt has been made to ensure the accuracy of the floor plan contained here, measurements of doors, windows, rooms and any other items are approximate and no responsibility is taken for any error, omissions, or misstatement. This plan is for illustrative purposes only and should be used as such by any prospective purchaser.