

# ypa

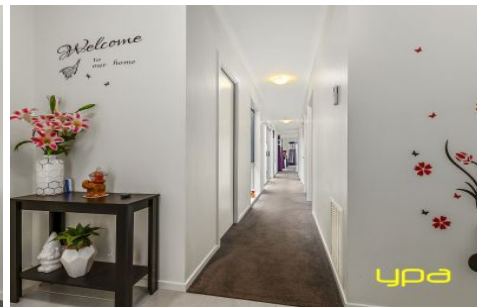

**31 Parkleigh Drive KURUNJANG VIC**

3  1  1 

This beautiful family home or investment with sleek modern design and finished with the highest quality is just waiting for that special purchaser. This spacious residence is going to be hard to miss, comprising of 3 generous size bedrooms with BIR, master with walk in robe and access to two-way bathroom, spacious family meals area complimented by your private glass sliding door to fully landscaped backyard. Also includes, window furnishings, heating, fully landscaped front and back garden and remote garage. Totally complete to the highest standard, this property is built to impress, don't wait call today to organise your inspection.

**View** : <https://www.ypa.com.au/7399320>



## 31 Parkleigh Drive, Kurunjang



Whilst every attempt has been made to ensure the accuracy of the floor plan contained here, measurements of doors, windows, rooms and any other items are approximate and no responsibility is taken for any error, omission, or mis-statement. This plan is for illustrative purposes only and should be used as such by any prospective purchaser. The services, systems and appliances shown have not been tested and no guarantee as to their operability or efficiency can be given.

