



16 Essex Drive Melton VIC

3 1 2

Situated on a large 631m² (approx.), this property has been meticulously cared for and provides it the perfect opportunity to move straight in. Located in a highly sought after pocket in Melton close by to all levels of schooling, childcare and preschool centres, parks, freeway access, and only a short distance to Woodgrove Shopping Centre, the positioning of this home is hard to beat.

Walking through the front door you are greeted with higher ceilings and hardwood floors. The three bedrooms located within the property are all generously sized and feature built in robes with extra storage with the main bedroom featuring a reverse cycle air-conditioner. While all being serviced by the immaculately kept central bathroom featuring spa bath, larger shower and extended feature tiling.

Price : \$ 500,000
Land Size : 623 sqm
View : <https://www.ypa.com.au/7925876>



Shane Spiteri
0488 980 115



Ricky Frew
0402 007 100

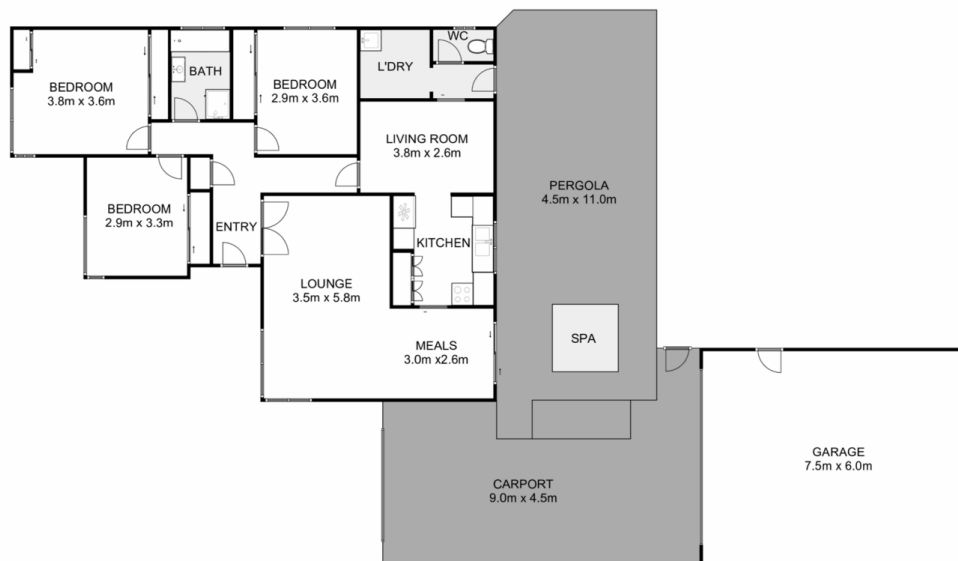

16 Essex Drive, Melton

Ypa

Whilst every attempt has been made to ensure the accuracy of the floor plan contained here, measurements of doors, windows, rooms and any other items are approximate and no responsibility is taken for any error, omission, or mis-statement. This plan is for illustrative purposes only and should be used as such by any prospective purchaser. The services, systems and appliances shown have not been tested and no guarantee as to their operability or efficiency can be given.

