

173 Stonehill Drive Maddingley VIC

4 2 2

This luxurious residence will surpass all expectations and boasts an amazing location within close proximity to the new Maddingley Village, parklands and freeway access. This property is the perfect opportunity for all buyers!

Entering the residence, you are provided with an impressive prelude of immaculately designed elements featuring nine-foot ceilings, upgraded skirting boards and more making this home the perfect first home, family home, downsize or perfect investment.

The large master bedroom comes complete with walk-in robe and a stunning ensuite with stone bench tops, large shower and floor-to-ceiling tiles. The remaining three generously sized bedrooms are all with built-in robes and serviced by an equally gorgeous central bathroom.

The heart of this breath taking home consists of a knockout

Price : \$ 590,000
Land Size : 400 sqm
View : <https://www.ypa.com.au/8006335>



Shane Spiteri
 0488 980 115



Mark Edwards
 0422 017 068

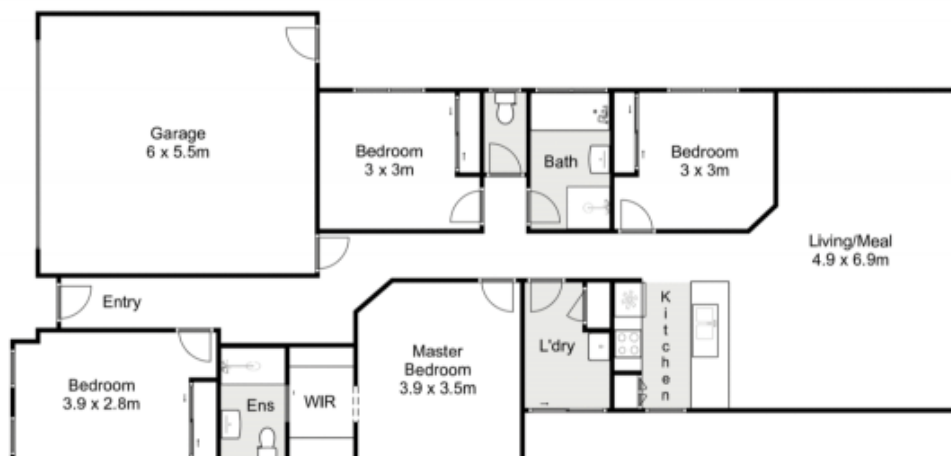

173 Stonehill Drive, Maddingley



Whilst every attempt has been made to ensure the accuracy of the floor plan contained here, measurements of doors, windows, rooms and any other items are approximate and no responsibility is taken for any error, omission, or mis-statement. This plan is for illustrative purposes only and should be used as such by any prospective purchaser. The services, systems and appliances shown have not been tested and no guarantee as to their operability or efficiency can be given.

