



## 32 Taperoo Court Yatala QLD

5 4 11

### Experience Your Own Private Oasis

Welcome to your picture-perfect home, privately set off the street on elevated acreage at the end of a quiet and peaceful cul-de-sac. A charming open-plan family home capable of catering to everyone's hobbies; this property offers an abundance of space as a luxury farm style escape in the heart of the city.

This stunning residence features high ceilings, multiple living areas, a formal dining room, and a dreamy outdoor entertaining space. There is plenty of room for all the toys, not to mention the huge chicken run and horse stable! Head out to the granny flat overlooking the manicured garden, kick back on the cosy deck, and soak in the amazing sunsets.

**Price** : \$ 1,560,000  
**Land Size** : 5100 sqm  
**View** : <https://www.ypa.com.au/8016512>



**Steven Spiteri**  
0423 428 079

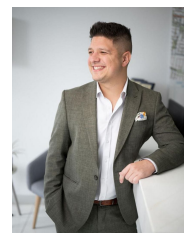

**Daniel Garcia**  
0416 565 417

