



7 Melville Drive Pimpama QLD

4 2 2

Take a look at this magnificent family home, located at 7 Melville Drive, Pimpama. A stunning residence designed to provide the ultimate family living experience. This impressive home offers a perfect blend of space, comfort and entertainment, making it an ideal choice for those seeking a luxurious lifestyle. Featuring 5 spacious bedrooms, with one that can easily be converted into a study or media room. Also includes 2 well-appointed modern bathrooms, a large living area designed for comfort and family gatherings. This home is equipped with CCTV security, ensuring the best protection for your family. Additionally, the property features eco-friendly solar panels, providing significant energy savings and contributing to a sustainable lifestyle.

Price : \$ 980,000
Land Size : 509 sqm
View : <https://www.ypa.com.au/8068228>



Steven Spiteri
0423 428 079

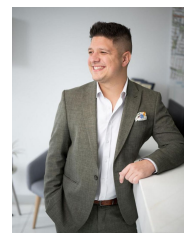

Daniel Garcia
0416 565 417

Enjoy two split system air conditioners, ensuring optimal comfort and temperature control throughout the year. With



The floor plan is not to scale; measurements are indicative and in feet. All the features included in this 2d plan are for inspiration only. This is not an exact replica of the property or the position of exterior elements. Plans should not be relied on. Interested parties should make and reply on their own enquires