



## 52 Melville Drive Pimpama QLD

4 2 2

### Your Garden Oasis with Golf Course Views

Welcome to 52 Melville Drive, Pimpama—a beautifully crafted, lowset home in the prestigious Forest Green estate of Gainsborough. This property isn't just a house; it's a retreat where comfort, luxury, and nature come together to create the perfect place to call home.

A Sanctuary of Comfort and Style Step inside, and you're welcomed by a sense of calm and elegance. High ceilings and an open-plan design enhance the feeling of space, while natural light floods the rooms, creating a warm and inviting atmosphere. The home's layout is as practical as it is beautiful, offering a flexible floor plan that can be tailored to your lifestyle. Whether you need four bedrooms or prefer a 3-bedroom, 2-living area setup, this home adapts to your needs.

**Price** : \$1,050,000 - \$1,100,000  
**Land Size** : 405 sqm  
**View** : <https://www.ypa.com.au/8075776>



**Steven Spiteri**  
0423 428 079



**Daniel Garcia**  
0416 565 417

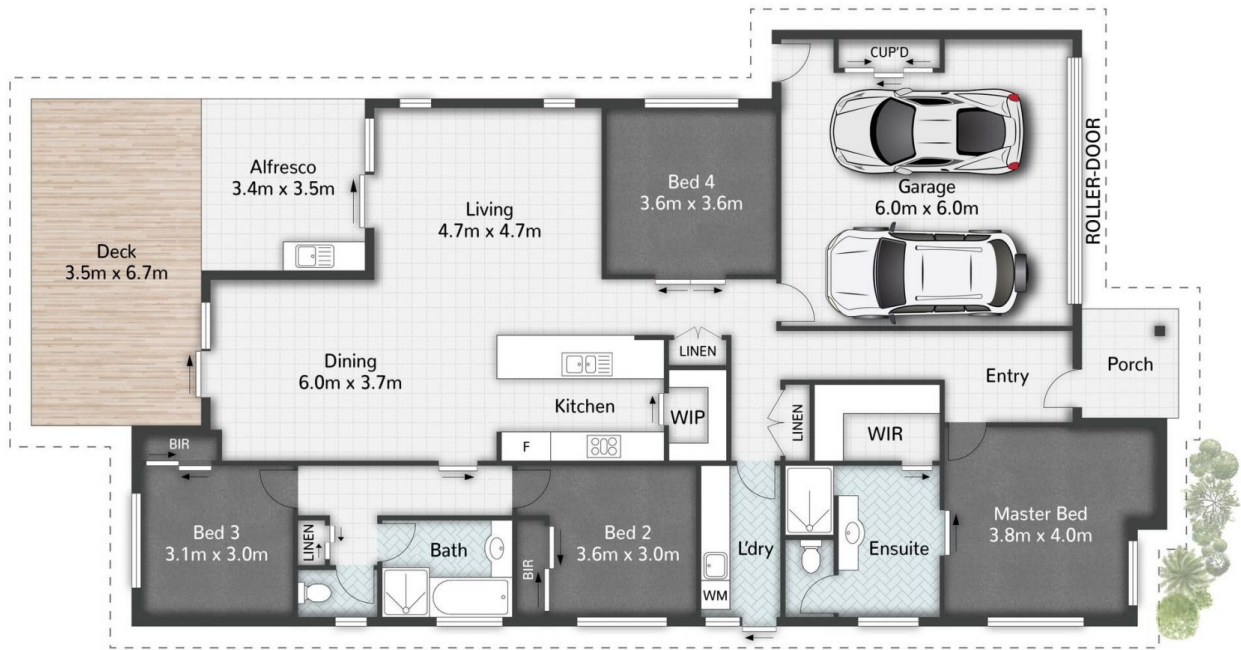

52 Melville Drive PIMPAMA

4 | 2 | 2 | 236m<sup>2</sup> | 405m<sup>2</sup>

Plans are shown for marketing purposes only. All dimensions are approximate; they are subject to errors and inaccuracies and no liability will be accepted.