



1/22 Chatfield Avenue Capel Sound VIC

3 **2** **2**

When location and value for money count this is the place to be! In a home that ticks all the boxes, and at a price point that won't be available again in the very near future, now is the time to capitalize on this amazing opportunity!

Featuring:

- ? Location: 300 metres from Capel Sound foreshore
- ? Style: Beautifully renovated weatherboard home
- ? Bedrooms: 3 spacious bedrooms
- ? Bathrooms: 2 modern bathrooms
- ? Living Area: Open plan living, dining, and kitchen

Land Size : 345 sqm

View : <https://www.ypa.com.au/8091481>



Michael Dimech
0417 399 511

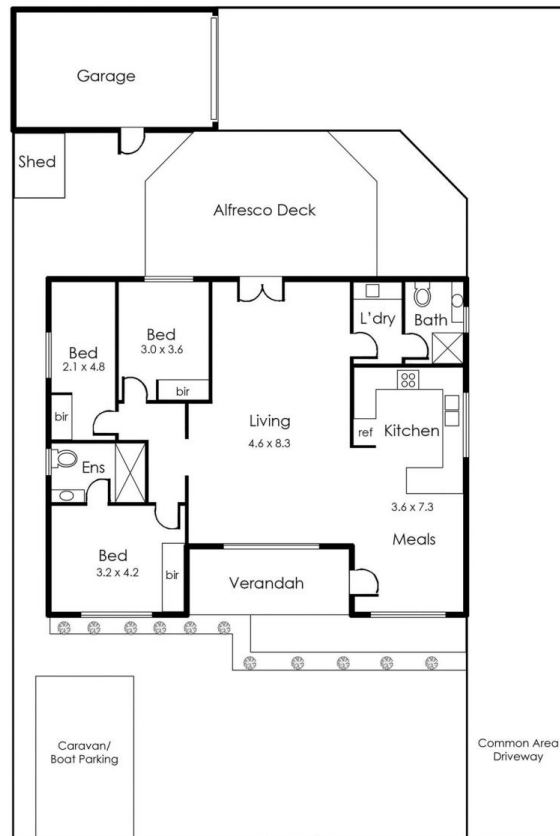

Internal living area
approx: 14 squares

Garage area
approx: 2.5 squares

Alfresco area
approx: 2.5 squares

Total area
approx: 19 squares

This floorplan is for illustration purposes only and no warranty is given to its accuracy. Purchasers are advised to carry out their own investigations.