

16 Roehampton Drive Strathtulloh VIC

7 5 2

Situated on a large 536m² (approx.) allotment, this massive unique home is positioned in one of the most picturesque locations that Strathtulloh has to offer with uninterrupted views of the parklands in front. Showcasing jaw dropping architectural aspects from façade to backyard, this exciting home comprises of ultra-modern convenience, layered with high end design elements that simply must be seen to be believed.

Stepping into the front foyer, style, space and comfort are immediately evident upon entry, flooded with natural light and the grand staircase.

The ground floor of this residence is welcomed by the first of many bedrooms, boasts not only built-in robes but its own ensuite which is perfect for guests staying over. The downstairs master bedroom is not only generous in size but

Price : \$1,089,000 - \$1,129,000
Land Size : 535 sqm
View : <https://www.ypa.com.au/8096670>



Ryan Anders
0434 900 300



Britteny Cooke
0426 211 338

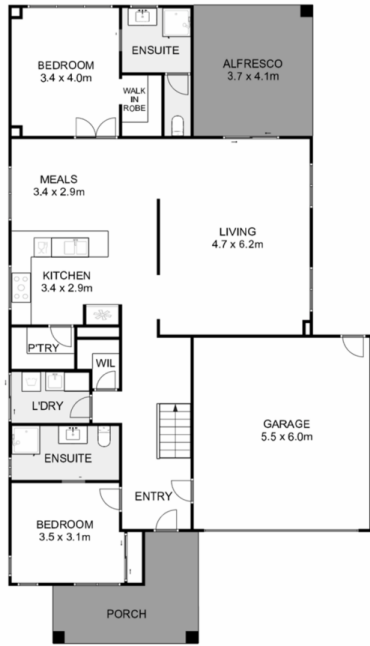

Ground Floor

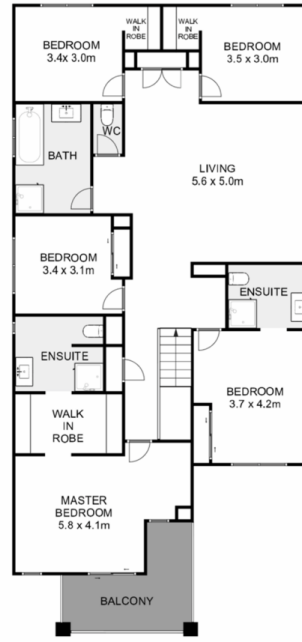

First Floor



16 Roehampton Drive, Strathulloh

Ypa

Whilst every attempt has been made to ensure the accuracy of the floor plan contained here, measurements of doors, windows, rooms and any other items are approximate and no responsibility is taken for any error, omission, or mis-statement. This plan is for illustrative purposes only and should be used as such by any prospective purchaser. The services, systems and appliances shown have not been tested and no guarantee as to their operability or efficiency can be given.

