

## 10 Banbury Road Bonnie Brook VIC

3 2 2

Ideally located in the sought after suburb of Bonnie Brook, this beautiful home is in close proximity to all amenities including: schools, shopping, parklands, walking tracks and easy freeway access.

This beautiful low maintenance home provides the perfect opportunity for first home buyers, investors and downsizers. Walking into this welcoming home you are greeted by a spacious master bedroom fitted with walk in robe and ensuite, with the other two remaining bedrooms containing built in robes and are serviced by a bright central bathroom.

The heart of the home features a large kitchen with ample stone bench space and storage, 900mm oven and dishwasher, overlooking the adjoining dining and living area that seamlessly flows outside through sliding doors to

**Price** : \$ 570,000

**View** : <https://www.ypa.com.au/8111207>



**Jodi Nash**  
0419 342 120

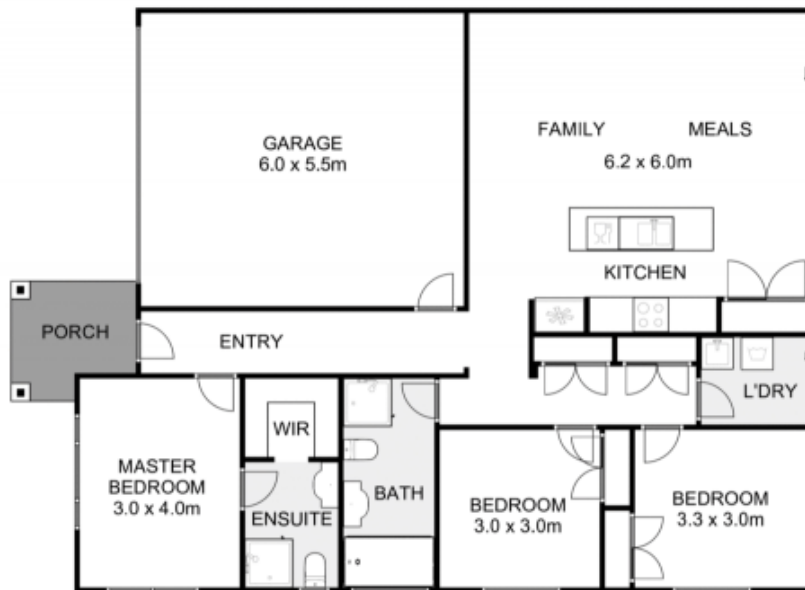

## 10 Banbury Road, Bonnie Brook



Whilst every attempt has been made to ensure the accuracy of the floor plan contained here, measurements of doors, windows, rooms and any other items are approximate and no responsibility is taken for any error, omission, or mis-statement. This plan is for illustrative purposes only and should be used as such by any prospective purchaser. The services, systems and appliances shown have not been tested and no guarantee as to their operability or efficiency can be given.

