



25 Nimmo Crescent Kurunjang VIC

5 3 2

Situated in the ever-popular suburb of Kurunjang, this property provides a unique opportunity to any buyer looking for their new dream home. With close proximity to Kurunjang Primary and Secondary School, parks, walking tracks, milk bars and holds easy access to major roads making commuting a breeze whether you're going inner city or to the country, this home is perfectly located for any growing family.

Walking up to this grand family home be taken back by its bold façade, with a pleasant colour scheme and secure fencing to the front of the property. The oversized front door welcomes you into the home and you are met with the main bedroom featuring upgraded carpet and plantation shutters. This is further complimented by the walk in robe and stunning ensuite that has been tastefully renovated to feature floor to ceiling porcelain tiles, stone benchtops,

Price : \$749,000 - \$799,000
Land Size : 798 sqm
View : <https://www.ypa.com.au/8116590>



Shane Spiteri
0488 980 115



Ricky Frew
0402 007 100

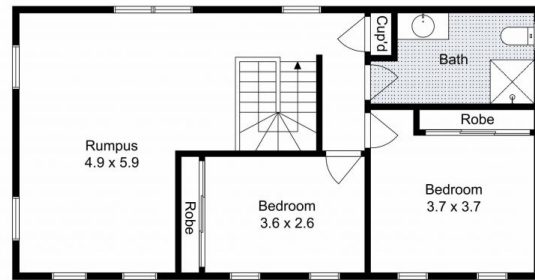
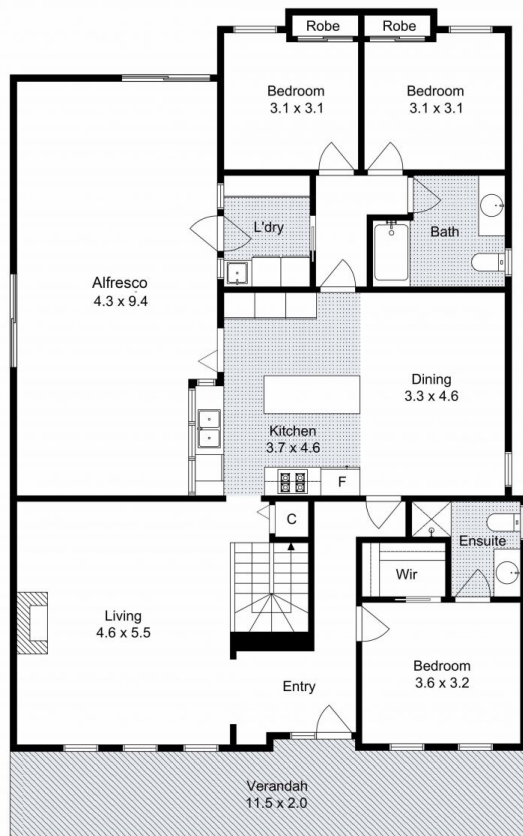

25 Nimmo Crescent, Kurunjang

Whilst every attempt has been made to ensure the accuracy of the floor plan contained here, measurements of doors, windows, rooms and any other items are approximate and no responsibility is taken for any error, omission, or mis-statement. This plan is for illustrative purposes only and should be used as such by any prospective purchaser. The services, systems and appliances shown have not been tested and no guarantee as to their operability or efficiency can be given.