

8 Witham Road Maddingley VIC

3  2  1 

Introducing a brand new home located in the Stonehill Estate, this property offers a fresh and modern design along with high-quality finishes. Situated on one of the estate's quietest streets. The attention to detail and the included extras make this property a must-see.

This captivating home consists of three bedrooms, all of which feature built-in robes. The master bedroom offers an additional level of luxury with a walk-in robe and an ensuite. The heart of the home is the open and modern kitchen, equipped with stainless steel appliances, a dishwasher, stone benchtops and ample storage space. The kitchen overlooks a spacious family/meals area, which seamlessly connects to the outdoors through sliding door access, providing a perfect setting for indoor-outdoor living.

The home boasts a range of extras that add to its appeal,

Price : \$495,000 - \$525,000

View : <https://www.ypa.com.au/8128199>



Mark Edwards
0422 017 068



Shane Spiteri
0488 980 115

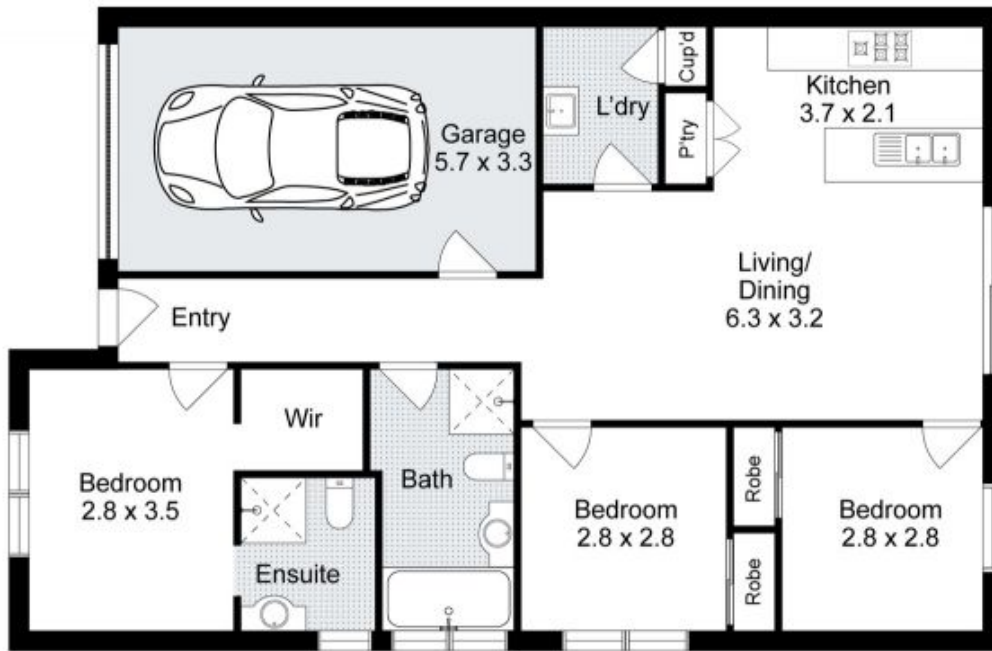

8 Witham Road, Maddingley

ypa

Whilst every attempt has been made to ensure the accuracy of the floor plan contained here, measurements of doors, windows, rooms and any other items are approximate and no responsibility is taken for any error, omission, or mis-statement. This plan is for illustrative purposes only and should be used as such by any prospective purchaser. The services, systems and appliances shown have not been tested and no guarantee as to their operability or efficiency can be given.

