



39 Stockwell Street Melton South VIC

3 2 2

Situated on approx. 552m² land in the aspiring Bell Gardens Estate, located close to both Melton South and Cobblebank Train Stations, multiple shopping centres and all levels of schooling, this property is bound to impress.

Price : \$559,000 - \$609,000
Land Size : 552 sqm
View : <https://www.ypa.com.au/8156610>

Entering this home you will be amazed by the generous formal lounge room at the front of the home flowing to a spacious master bedroom complete with a bright ensuite and walk-in robe whilst the remaining bedrooms are serviced by a stunning central bathroom.

The central hub of the home is set up with a well-equipped kitchen featuring stainless steel appliances and a huge island benchtop, this overlooks a spacious open plan living/meals area and additional rumpus room.

Moving outside, the backyard offers a large deck for



Mark Edwards
0422 017 068



Izabel Dusik
0421 833 010

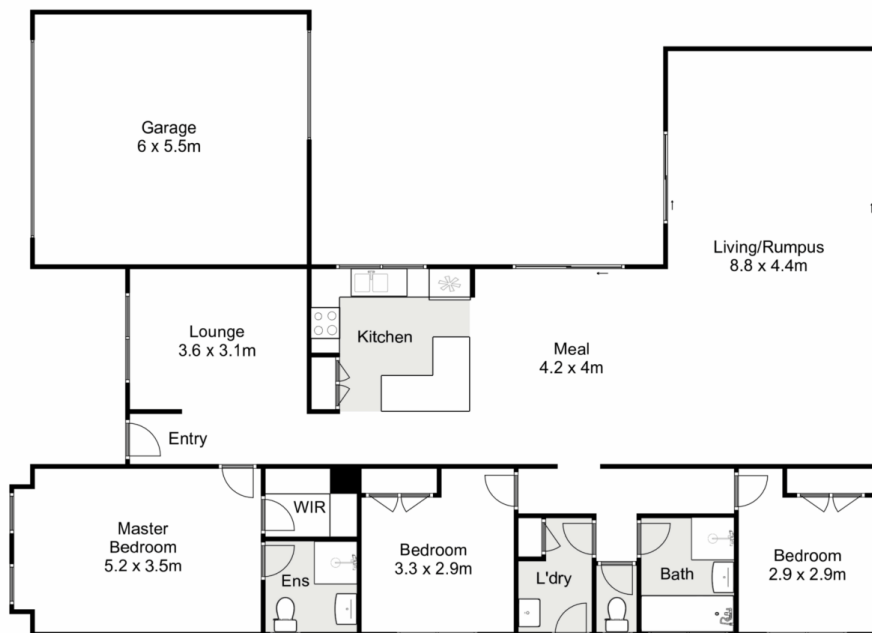

39 Stockwell Street, Melton South

Ypa

Whilst every attempt has been made to ensure the accuracy of the floor plan contained here, measurements of doors, windows, rooms and any other items are approximate and no responsibility is taken for any error, omission, or mis-statement. This plan is for illustrative purposes only and should be used as such by any prospective purchaser. The services, systems and appliances shown have not been tested and no guarantee as to their operability or efficiency can be given.

