



## 50 Cottrell Street Werribee VIC

3 2 1

Located in one of the most sought-after locations in Wyndham, within walking distance to Watton Street, Werribee Train Station, Werribee River and its beautiful walking trails and having all the restaurants & cafes at your doorstep. Also, within easy freeway access to both Melbourne and Geelong as well as being zoned to Werribee Primary and Secondary schools.

**Price** : \$430 pw

**View** : <https://www.ypa.com.au/8185113>

### Property Features:

- ? Three spacious bedrooms with robes
- ? Master bedroom with walk in robe and ensuite
- ? Central bathroom
- ? Downstairs powder room
- ? Large formal living at the front of the property
- ? Kitchen offering an abundance of cupboard space and stainless-steel appliances overlooking the meals and family

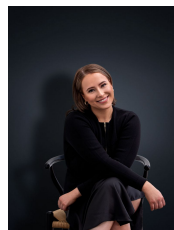

**Ali Dowling**  
0450 778 972